

SUNRISE

CONDOMINIUM PLAN

TRACT NO. 36-98 MAMMOTH LAKES, CALIFORNIA

TRACT MAP

CHATEAU SANS NOM NR 1
Bk. 8, Pg. 16-16A-16B MAPS

Fd. B.L.M. brass cap on 2" I.P.
in rock mound w/ auto axle
and 1 1/2" I.P. w/ wood plug &
tag "L.S. 1742" immediately
westerly accepted as S.E.
cor. 34, per P.M. 36-16.

CHATEAU DE MONTAGNE NR 2
Bk. 7, Pg. 65-65B MAPS

CHATEAU DE MONTAGNE
Bk. 7, Pg. 17-17B MAPS

Fd. 2" I.P. tagged "L.S. 3246"
per P.M. 36-43.

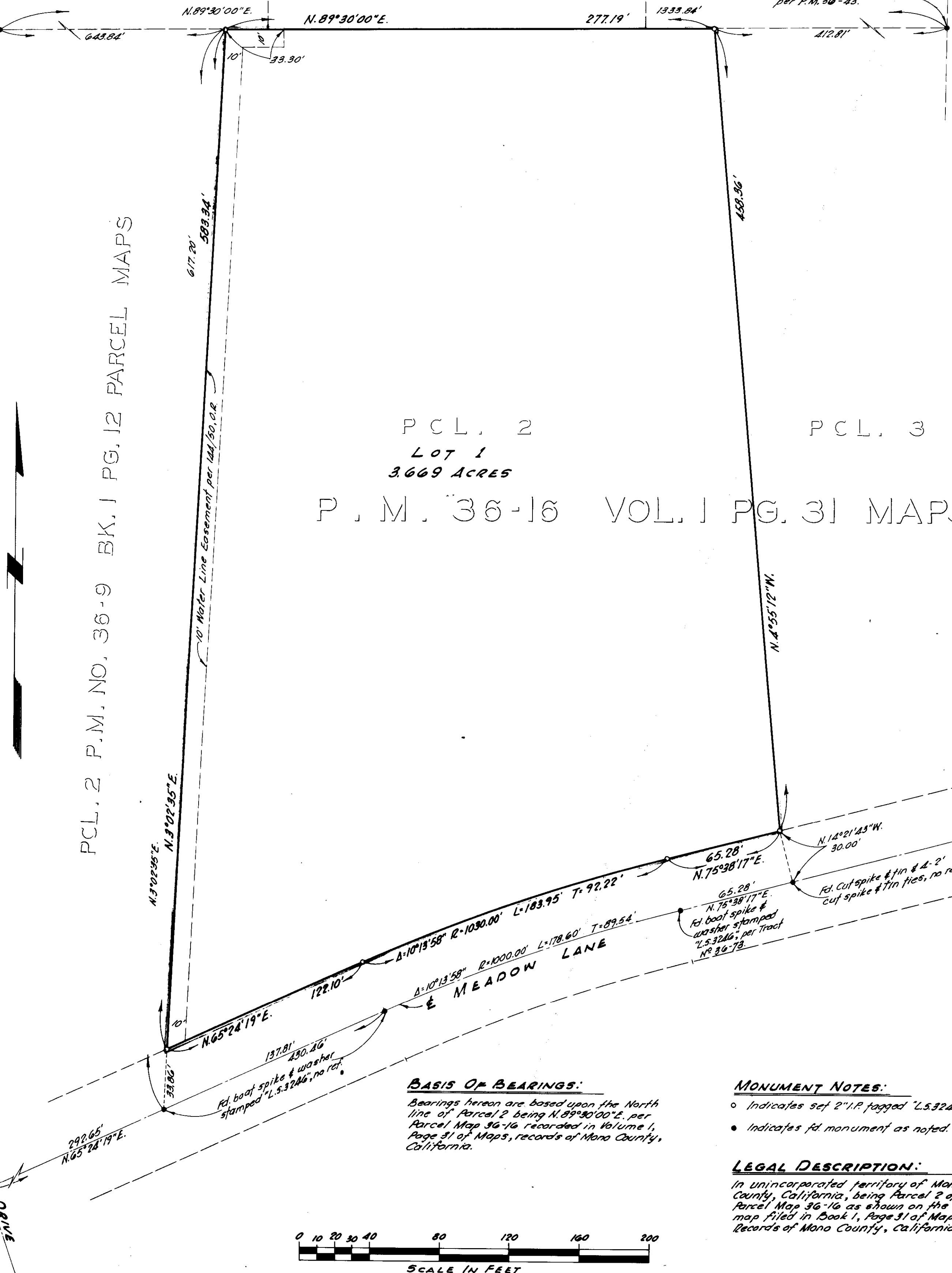

PCL. 2

LOT 1

3.669 ACRES

PCL. 3

P.M. 36-16 VOL. 1 PG. 31 MAPS

BASIS OF BEARINGS:

Bearings hereon are based upon the North
line of Parcel 2 being N. 89° 30' 00" E. per
Parcel Map 36-16 recorded in Volume 1,
Page 31 of Maps, records of Mono County,
California.

MONUMENT NOTES:

- Indicates set 2" I.P. tagged "L.S. 3246".
- Indicates fd. monument as noted.

LEGAL DESCRIPTION:

In unincorporated territory of Mono
County, California, being Parcel 2 of
Parcel Map 36-16 as shown on the
map filed in Book 1, Page 31 of Maps,
Records of Mono County, California.



SCALE IN FEET