

# CORNER RECORD

Agency Index

BK 148 PG 52

Document Number

CR 15622

City of BERKELEY

County of

ALAMEDA

, California

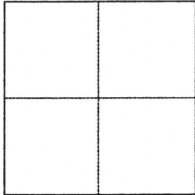
Brief Legal Description LOT 24, BLOCK 26, 23 MAPS 84

## CORNER TYPE

Government Corner	<input type="checkbox"/>	Control	<input type="checkbox"/>
Meander	<input type="checkbox"/>	Property	<input checked="" type="checkbox"/>
Rancho	<input type="checkbox"/>	Other	<input type="checkbox"/>

Date of Survey 8-17-2021

## COORDINATES (Optional)

N. \_\_\_\_\_ E. \_\_\_\_\_

Elevation \_\_\_\_\_

Units Metric ☐ U.S. Survey Foot ☐

Horizontal Datum \_\_\_\_\_

Zone \_\_\_\_\_ Epoch Date \_\_\_\_\_

Vertical Datum \_\_\_\_\_

☐ Complies with Public Resources Code §§8801-8819☐ Complies with Public Resources Code §§8890-8902PLS Act Ref: ☒ 8765 (d) ☐ 8771 ☐ 8773 ☐ Other: \_\_\_\_\_

Corner/ Monument:	<input type="checkbox"/> Left as found	<input type="checkbox"/> Established	<input type="checkbox"/> Rebuilt	<input type="checkbox"/> Pre-Construction
	<input type="checkbox"/> Found and tagged	<input checked="" type="checkbox"/> Reestablished	<input type="checkbox"/> Referenced	<input type="checkbox"/> Post-Construction

Narrative of corner identified and monument as found, set, reset, replaced, or removed:

☒ See sheet #2 for description (s) :**HELD TO FOUND MONUMENTS PER MONUMENT MAP OF NORTH CRAGMONT AS SHOWN ON REVERSE.****SET MONUMENTS AS SHOWN ON REVERSE BASED ON RECORD DATA.****ALL BEARINGS AND DISTANCES SHOWN ON REVERSE ARE BOTH  
MEASURED AND RECORD PER 23 MAPS 84, UNLESS NOTED OTHERWISE.**

## SURVEYOR'S STATEMENT

This Corner Record was prepared by me or under my direction in conformance with

the Professional Land Surveyors' Act on 8-17-2021Signed Louis Wade Hammond P.L.S. or R.C.E. No. PLS 6163

## COUNTY SURVEYOR'S STATEMENT

This Corner Record was received \_\_\_\_\_

and examined and filed 7/29/2022Signed D. Ian Wilson P.L.S. or R.C.E. No. 7010Title ALAMEDA COUNTY SURVEYOR

County Surveyor's Comment



THE FILING OF THIS DOCUMENT DOES NOT RELIEVE THE SUBMITTER FROM THE REQUIREMENT TO FILE A RECORD  
OF SURVEY UNDER PLS ACT §8765(d), IF ANY.

BASED ON THE INFORMATION AS SHOWN ON THIS DOCUMENT, THERE MAY BE ALTERNATE POSITIONS FOR THE  
POINTS AND LINES SHOWN HEREON

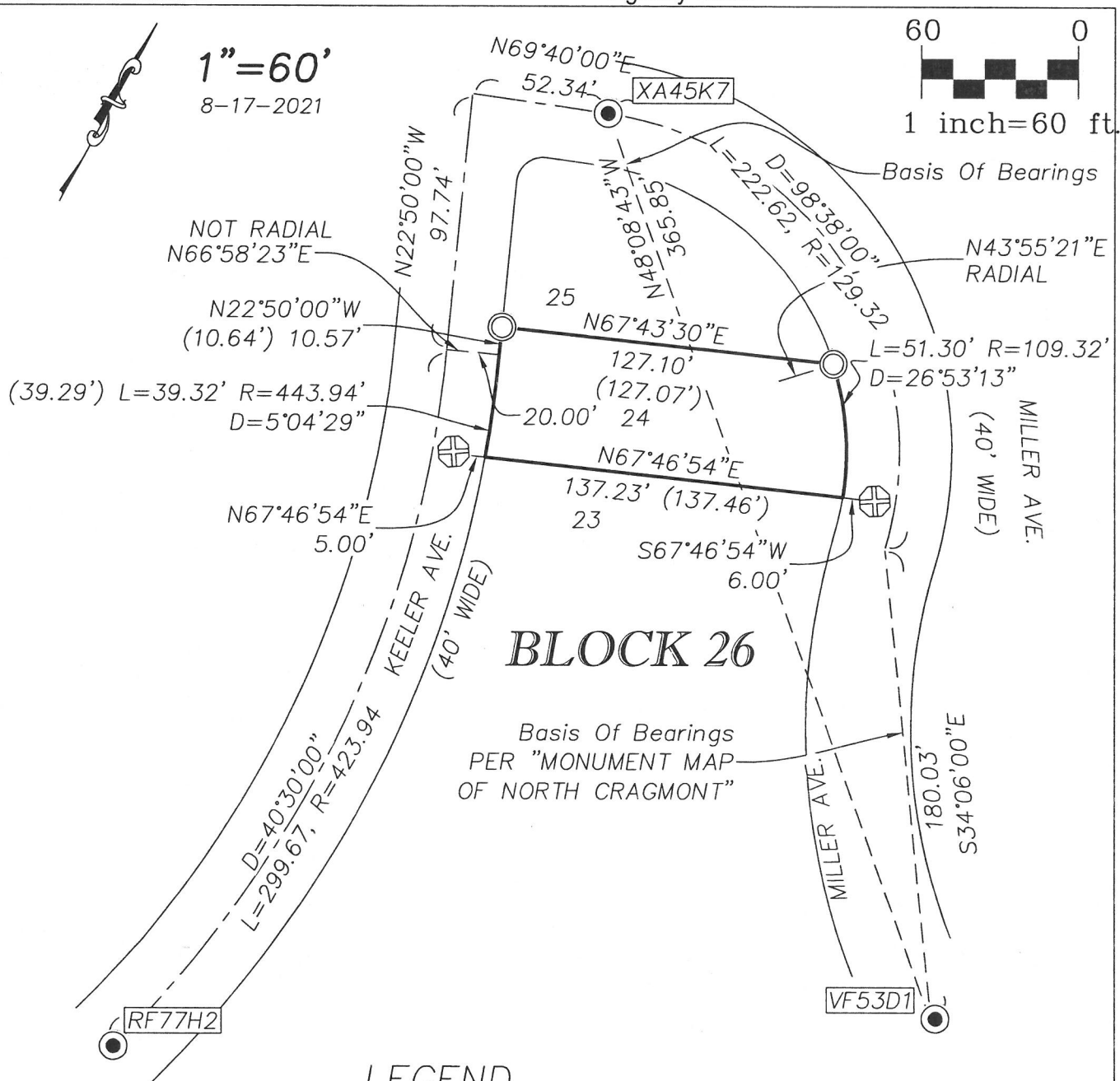
**LEGEND**

- SET 3/4" IRON PIPE W/  
PLASTIC PLUG "PLS 6163"
- ⊕ SET NAIL/TAG "PLS 6163" OVER SET  
CUT CROSS IN CONCRETE
- FOUND 2" BRASS DISK W/ PUNCH IN  
MONUMENT CASTING PER  
"MONUMENT MAP NORTH CRAGMONT"

**NOTES**

ALL DISTANCES AND  
DIMENSIONS ARE IN  
FEET & DECIMALS.

LOT 24 ESTABLISHED  
FROM RECORD DATA  
PER 23 M 84

AA##A#

COUNTY MONUMENT ID