

BK 44 Pg 44

CORNER RECORD

City of BERKELEY
Brief Legal Description CITY MONUMENT B2017

Document Number CR 4910
County of ALAMEDA, California

CORNER TYPE		COORDINATES(Optional)	
<div><div></div><div></div><div></div><div></div></div>	Government Corner <input type="checkbox"/>	Control <input checked="" type="checkbox"/>	N. _____
	Meander <input type="checkbox"/>	Property <input type="checkbox"/>	E. _____
	Rancho <input type="checkbox"/>	Other <input type="checkbox"/>	Zone _____ NAD27 <input type="checkbox"/> NAD83 <input type="checkbox"/>
			NAD83 Epoch _____
			Elev. _____
			Vert. Datum: NGVD29 <input type="checkbox"/> NADV88 <input type="checkbox"/>
			Meas. Units: Metric <input type="checkbox"/> Imperial <input type="checkbox"/>
	Date of Survey <u>4/16/2012</u>		

Corner - Left as found ☒ Found and tagged ☐ Established ☐ Reestablished ☐ Rebuilt ☐

Identification and type of corner found: Evidence used to identify or procedure used to establish or reestablish the corner:

FOUND MONUMENT PER CITY RECORDS

A description of the physical condition of the monument as found and as set or reset: FOUND MON OK.
SET 2 CUT CROSSES IN CONCRETE DRIVEWAYS.
SET 2 REBARS 5/8" DIAMETER, FLUSH TO GROUND.

SURVEYOR'S STATEMENT

This Corner Record was prepared by me or under my direction in conformance with

the Land Surveyor's Act on APRIL 19, 2012.

Signed Paul O. Webb P.L.S. or R.C.E. No.: 5530

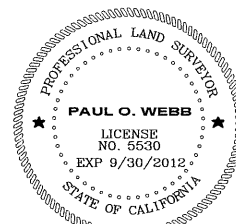

COUNTY SURVEYOR'S STATEMENT

This Corner Record was received 4-25-2012 and examined

and filed 5-16-2012

Signed Russell R. Penland, Jr. P.L.S. or R.C.E. No.: 5726

Title COUNTY SURVEYOR

County Surveyor's Comment _____



B2017 TIE-OUT

PARK HILLS ROAD
(40' WIDE)

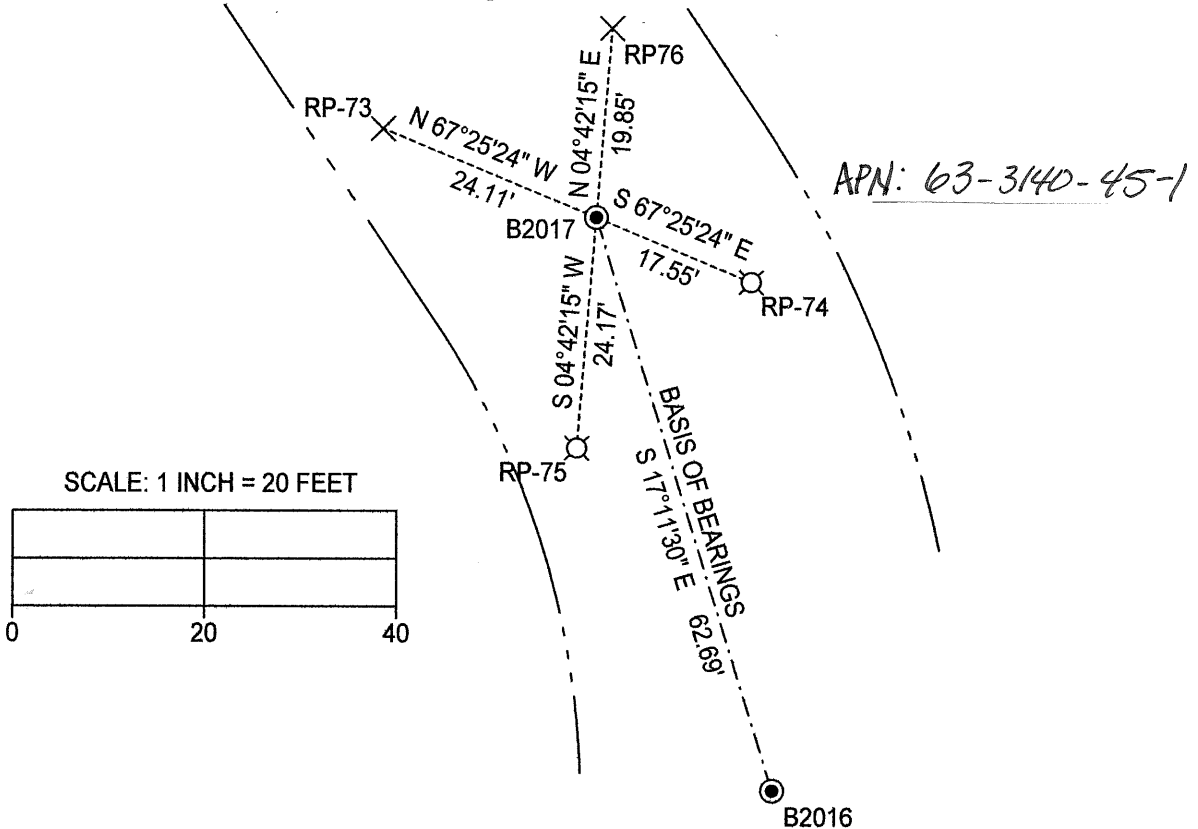
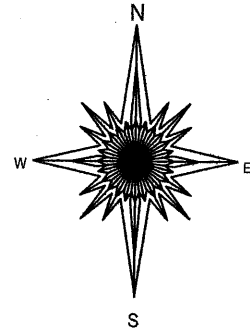

BASIS OF BEARINGS

The line between City of Berkeley monuments
shown on Park Hills Road taken as S 17°11'30" W.

LEGEND:

- found City of Berkeley monument in well
- ✚ set cut cross
- ⊗ set 5/8" rebar with punch
- RP reference point