

RECORD OF SURVEY

A PORTION OF SOUTHWEST 1/4 OF THE SOUTHEAST 1/4
OF SECTION 36, T. 11N., R. 12E. M.D.M.
COUNTY OF EL DORADO, CALIFORNIA
SCALE: 1" = 100' MAY 2002

SURVEYOR'S STATEMENT:

THIS MAP CORRECTLY REPRESENTS A SURVEY MADE
BY ME OR UNDER MY DIRECTION IN CONFORMANCE
WITH THE REQUIREMENTS OF THE LAND SURVEYORS'
ACT AT THE REQUEST OF WILLIAM MARSH
IN MAY 2002.

ALAN R. DIVERS L.S. 6013 DATE 6-12-02
LICENSE EXPIRATION DATE: 3-31-05

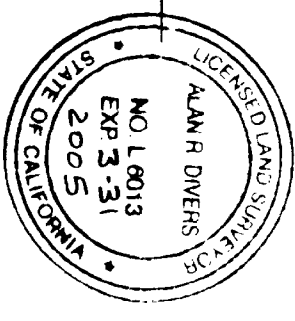

STATEMENT OF PURPOSE:

THE PURPOSE OF THIS SURVEY IS TO CONFORM WITH
SECTION 8762 (e) OF THE LAND SURVEYORS ACT.

BASIS OF BEARINGS:

IS THE SOUTH LINE OF THE S.E. 1/4 OF F SEC. 36
T. 11 N., R. 12 E.; BEING N.89°05'20"W. AS PER 2-RS-91 (A).

COUNTY SURVEYOR'S STATEMENT:

THIS MAP HAS BEEN EXAMINED IN ACCORDANCE WITH
SECTION 8766 OF THE LAND SURVEYORS' ACT

THIS 14TH DAY OF JUNE, 2002

DANIEL RUSSELL

DANIEL S. RUSSELL L.S. 5017
LICENSE EXPIRATION DATE: 12/31/05
COUNTY SURVEYOR, COUNTY OF EL DORADO

BY: *Richard L. Briner*

RICHARD L. BRINER L.S. 5084
LICENSE EXPIRATION DATE: 6/30/03
ASSOCIATE LAND SURVEYOR, COUNTY OF EL DORADO

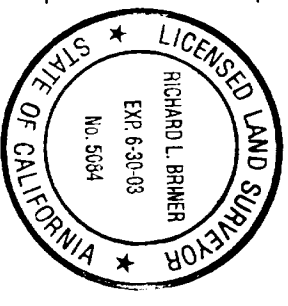

COUNTY RECORDER'S STATEMENT:

FILED THIS 14TH DAY OF June, 2002, AT 11:01:39,
IN BOOK 25 OF RECORD OF SURVEYS AT PAGE 88,
AT THE REQUEST OF ALAN R. DIVERS, PLS.
DOCUMENT NO. 2002-0043451

William E. Schultz BY *James Schultz*
WILLIAM E. SCHULTZ, DEPUTY
COUNTY RECORDER, CLERK
COUNTY OF EL DORADO,
CALIFORNIA

GRAPHIC SCALE



SCALE
1" = 100'

- REFERENCES:**
- (A) RECORD OF SURVEY 8-143
 - (B) PARCEL MAP 13-9
 - (C) RECORD OF SURVEY 2-91
 - (D) DEED 2001-0001721
 - (E) DEED 3702-349
 - (F) DEED 2001-0072333
 - (G) RECORD OF SURVEY 24-111

NOTES:

- 1.) PHYSICAL OR RECORDED EASEMENTS HAVE NOT BEEN LOCATED FOR THIS SURVEY. NO GUARANTEE OF TITLE HAS BEEN PROVIDED TO SURVEYOR.
- 2.) THIS PORTION OF SECTION 36 WAS PARTITIONED IN 1967 BY HARVEY BUTLER AND RECORDED AS 2-RS-91 THE LINES HAVE BEEN ACCEPTED AS SURVEYED AND THIS SURVEY RECOGNIZES THOSE LINES AS MONUMENTED.

LEGEND:

- (M) MEASURED - ALL DISTANCES
- MEASURED, UNLESS NOTED OTHERWISE.
- FD. 1 1/2" CIP AS NOTED.
- FD. 3/4" CIP LS 4264 (A).
- SET 1/2" REBAR WITH PLASTIC CAP
- STAMPED LS 6013.
- FD. STAKE AS NOTED
- FD. BRASS CAP AS NOTED.

EXISTING ASSESSOR PARCEL NO 101-190-11

TRACT 1 10.13 ACRES

MARSH
2001-0001721

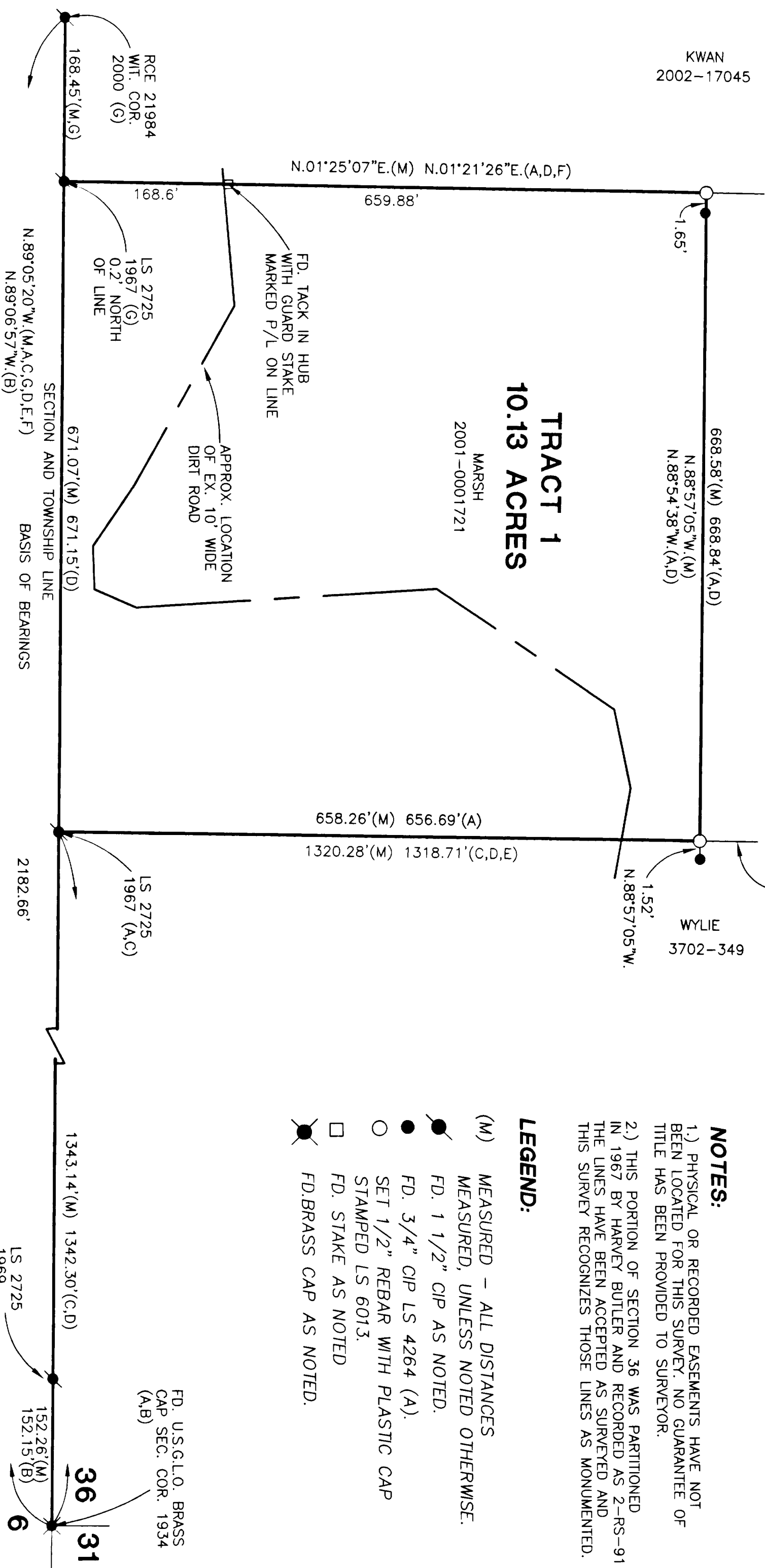

25-38

25-38